

PERMIT

CITY OF NAPOLEON - BUILDING DEPARTMENT

255 West Riverview Avenue, Napoleon, Ohio 43545 - 419-592-4010

Permit No. 1104 Issued Oct. 18, 1985
date

Job Location 430 Euclid
address

Lot _____
sub-div or legal discript

Issued By Richard G. Hayman
building official

Owner Donald Cramer 592-2238
name tel.

Address 430 Euclid

Agent Owner
builder-eng.-etc. tel.

Address _____

Description of Use Errect a new garage
22 X22

Residential Single
no. dwelling units

Commercial _____ Industrial _____

New _____ Add'n. _____ Alter _____ Remodel _____

Mixed Occupancy _____

Change of Occupancy _____

Estimated Cost \$ 4,000.00

FEES	BASE	PLUS	TOTAL
BUILDING			15.00
ELECTRICAL			6.00
PLUMBING			
MECHANICAL			
DEMOLITION			
ZONING			
SIGN			
WATER TAP			
SEWER TAP			
TEMP. ELECT.			
ADDITIONAL PLAN REVIEW	Struct. _____ hrs		
	Elect. _____ hrs		
TOTAL FEES.....			21.00
LESS MIN. FEES PAID _____			-0-
		<small>date</small>	
BALANCE DUE.....			21.00

ZONING INFORMATION

district XX B	lot dimensions	area	front yd	side yds	rear yd
max hgt	no pkg spaces	no ldg spaces	max cover	petition or appeal req'd	date appr

WORK INFORMATION:

Size: Length _____ Width _____ Stories _____ Ground Floor Area _____

Height _____ Building Volume (for demo. permit) _____ cu. ft.

Electrical: _____
brief description

Plumbing: _____
brief description

Mechanical: _____
brief description

Sign: _____ Dimensions _____ Sign Area _____

Additional Information: _____

PAID
OCT 18 1985
CITY OF NAPOLEON

Date 10-18-85 Applicant Signature Donald Cramer
owner-agent

PERMIT

CITY OF NAPOLEON - BUILDING DEPARTMENT

255 West Riverview Avenue, Napoleon, Ohio 43545 - 419-592-4010

Permit No. 1104 Issued Oct. 18, 1985
date

Job Location 430 Euclid
address

Lot _____
sub-div or legal discript

Issued By Richard G. Hayman
building official

Owner Donald Cramer 592-2238
name tel.

Address 430 Euclid

Agent Owner
builder-eng.-etc. tel.

Address _____

Description of Use Errect a new garage
22 X22

Residential Single
no. dwelling units

Commercial _____ Industrial _____

New _____ Add'n. _____ Alter _____ Remodel _____

Mixed Occupancy _____

Change of Occupancy _____

Estimated Cost \$ 4,000.00

FEES	BASE	PLUS	TOTAL
BUILDING			15.00
ELECTRICAL			6.00
PLUMBING			
MECHANICAL			
DEMOLITION			
ZONING			
SIGN			
WATER TAP			
SEWER TAP			
TEMP. ELECT.			
ADDITIONAL PLAN REVIEW	Struct. _____ hrs	Elect. _____ hrs	
TOTAL FEES.....			21.00
LESS MIN. FEES PAID _____			-0-
			<small>date</small>
BALANCE DUE.....			21.00

ZONING INFORMATION

district <u>IX B</u>	lot dimensions	area	front yd	side yds	rear yd
max hgt	no pkg spaces	no ldg spaces	max cover	petition or appeal req'd	date appr

WORK INFORMATION:

Size: Length _____ Width _____ Stories _____ Ground Floor Area _____

Height _____ Building Volume (for demo. permit) _____ cu. ft.

Electrical: _____
brief description

Plumbing: _____
brief description

Mechanical: _____
brief description

Sign: _____ Dimensions _____ Sign Area _____

Additional Information: _____

PAID
OCT 18 1985
CITY OF NAPOLEON

Date 10-18-85 Applicant Signature Donald Cramer
owner-agent

CITY OF NAPOLEON
BUILDING INSPECTION DEPARTMENT
APPLICATION FOR BUILDING PERMIT
(Please print or type)

The undersigned hereby makes application for construction, installation, or alteration work as herein specified, agreeing to do all such work in strict accordance with the City of Napoleon's adopted Building Codes.

Location of project 430 EUCLID
NAPOLEON, O. Cost of project \$9000⁰⁰
Owner's Name DONALD CRAMER Address 430 EUCLID AVE
Contractor SELF Telephone No. 592-2238
Address _____

Lot Information: (Not required for siding job)

Lot No. 29 + W 1/2 - 38 Subdivision L.G. RANDALLS 1ST
Zoning District _____ Lot Size 90 ft. X 100 ft. Area 9000 sq. ft.
Setbacks: Front 25 ft. Right Side 5 ft. Left Side 19 FT. Rear 31 FT.

Work Information:

Residential Commercial _____ Industrial _____
New Construction _____ Addition Remodel _____
Accessory Building GARAGE Siding VINYL
(Specific Type)

Brief Description of Work: ----- CONCRETE FOOTER TO PLATE
WOOD FRAMING, CEMENT FLOOR

Size: Length 22 FT. Width 22 FT. No. of Stories 1
Area: 1st Floor _____ sq. ft. Basement _____ sq. ft.
2nd Floor _____ sq. ft. Accessory Bldg. _____ sq. ft.
3rd Floor _____ sq. ft. Other _____ sq. ft.

Additional Information: _____

APPLICATION FOR PERMIT SHALL BE ACCOMPANIED BY TWO COMPLETE SETS OF PLANS INCLUDING: ELEVATIONS, FLOOR PLANS, CROSS SECTIONS AND PLOT PLAN. IF ADDITION OR REMODELING, SHOW ALL EXISTING STRUCTURES AND THEIR SIZE AND LOCATION. ALL PLANS SHALL BE DRAWN TO SCALE.

Date 10-17-85 Applicant's Signature Donald Cramer

PERMIT NO. 1104
PERMIT FEE \$ 15.00

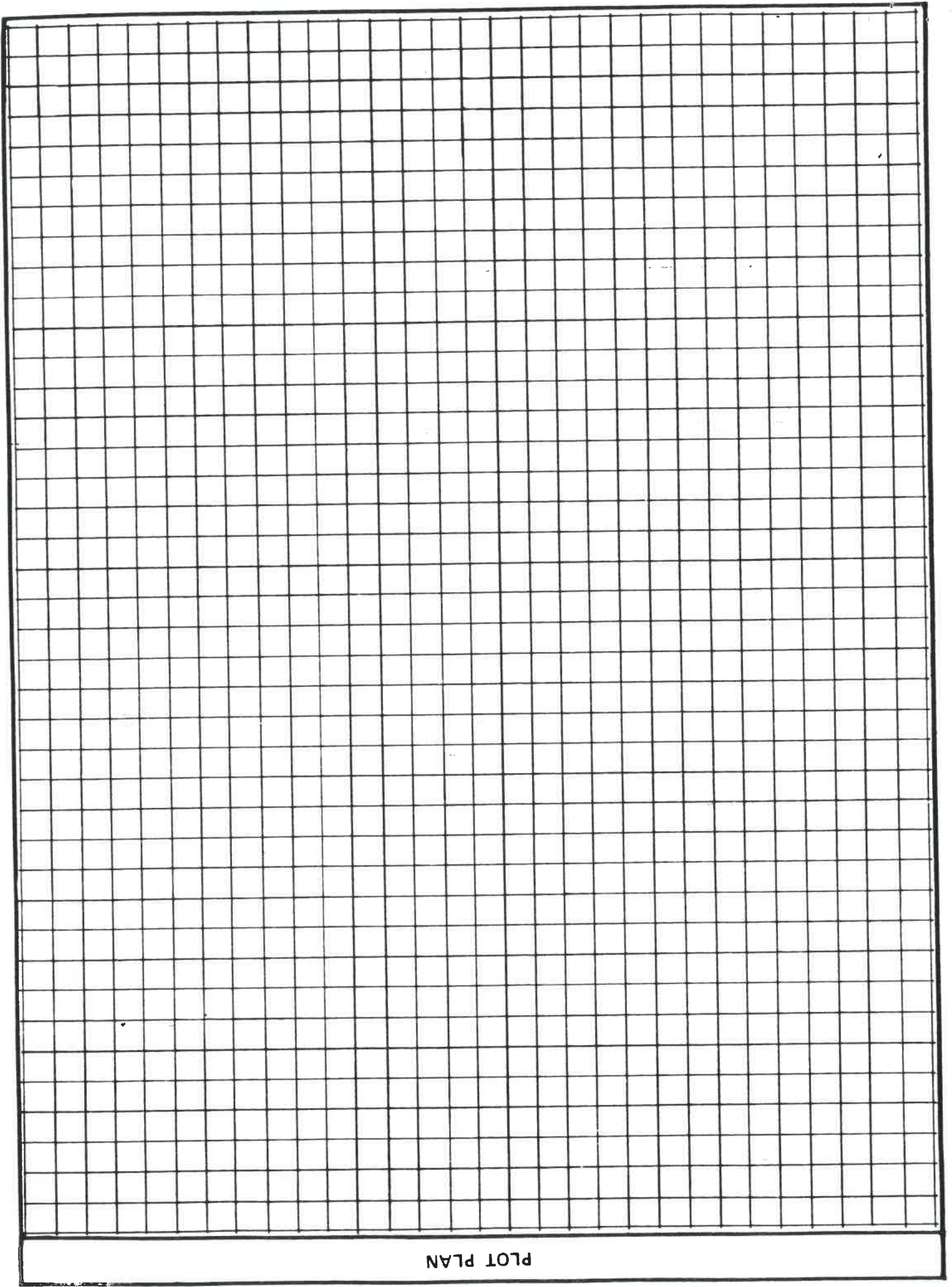

PLOT PLAN

CITY OF NAPOLEON
BUILDING INSPECTION DEPARTMENT
APPLICATION FOR ELECTRICAL PERMIT
(Please print or type)

The undersigned hereby makes application for installation or replacement of electrical equipment as herein specified, agreeing to do all such work in strict accordance with the City of Napoleon's adopted Electrical Codes.

Owner's Name DONALD CRAMER Address _____

Electrical Contractor SELF + Son Telephone No. 592-2238

Address 430 EUCLID AVE. NAPOLEON, OHIO

General Contractor _____ Telephone No. _____

Address _____

Location of Project SAME Cost of Project \$5000

Work Information:

Residential Commercial _____ Industrial _____

No. Units _____

New _____ Service Change _____ Rewiring _____ Additional Wiring

Brief Description of Work: 1 LIGHT 3 RECEPTICLES

Size of proposed service entrance _____ Number of new circuits _____

Type of proposed service entrance _____ Underground _____ Overhead _____

Require Temporary Electric _____ (Yes or No)

Total Floor Area - Commercial and Industrial only _____ sq. ft.

Additional Information: _____

*Ground fault circuit interrupter protection is required on all 120-volt single phase, 15 and 20 amp. Circuits which are part of a temporary electric service: and also on bathroom, outdoor, and garage receptacles in all dwelling units. Art. 210-8 N.E.C.

*Application for permit shall be accompanied by two complete sets of plans including: Electrical layout and riser diagram. (For commercial and industrial work only).

Date 10-17-85

Applicant's Signature Donald Cramer

PERMIT NO. 1104

PERMIT FEE \$ 600

ROOFING FINISH

ASPHALT SHINGLES

ROOF PITCH

5 X 12

RAFTERS

2x6 or 2x8
at 16 o.c.

2x4 TRUSS

CEILING JOISTS

2x6 or 2x8
at 16" o.c.

WALL STUDS

2x4
at 16" o.c.

7'-6" clear floor
to ceiling height
(minimum)

EXTERIOR
WALL FINISH

VINYL SIDING

INTERIOR

WALL FINISH

NONE

FLOOR FINISH

CONCRETE

FOUNDATION

BOLT
1/2" x 10"
6'-0" o.c. max.

FLOOR JOISTS

size _____
at _____ o.c.

Top of foundation
to grade - 8" min.

FOUNDATION WALL

thickness 8 in.

depth 32

FOOTER

width 8 in.

depth 32

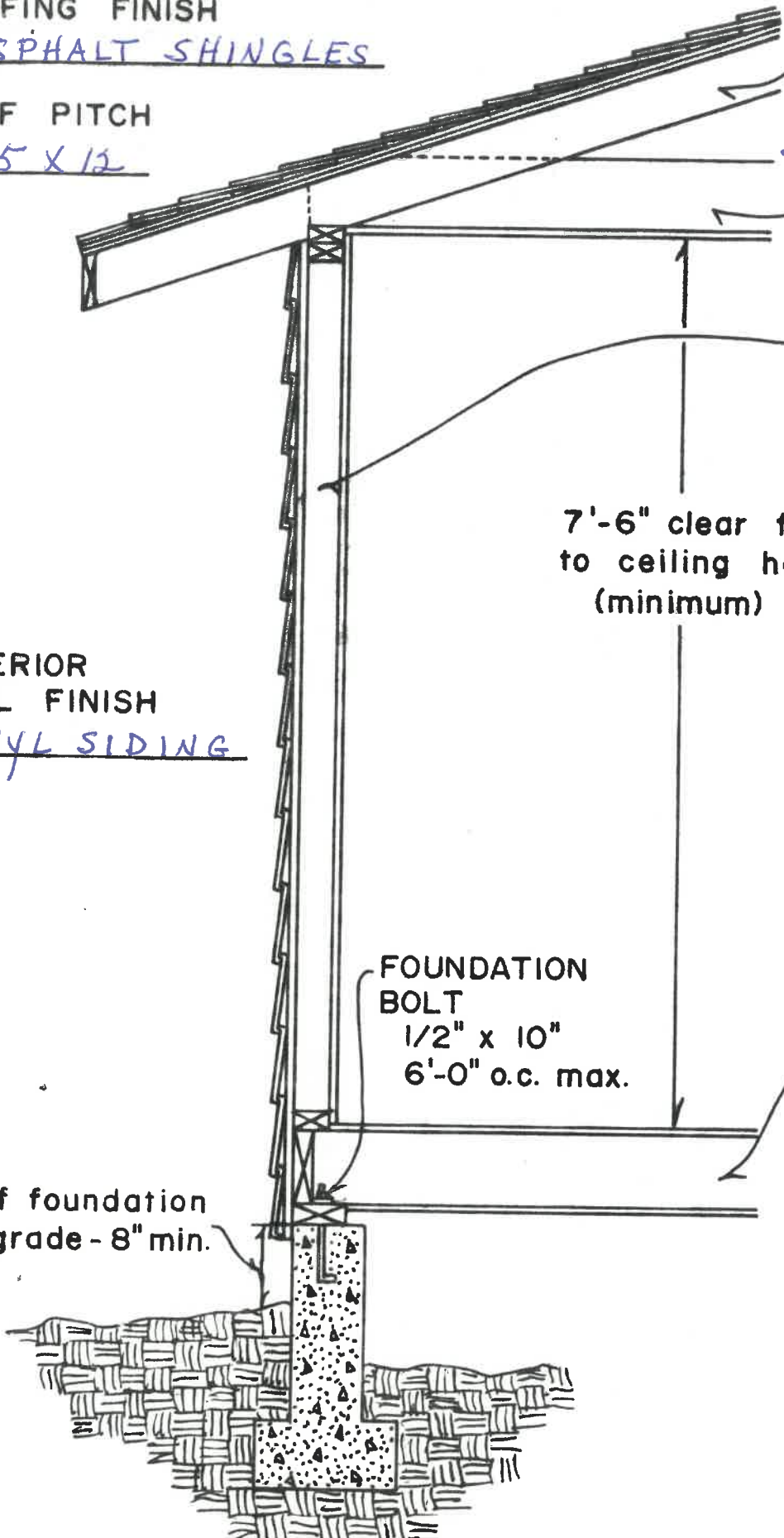

SCALE
1/8" = 1 FT

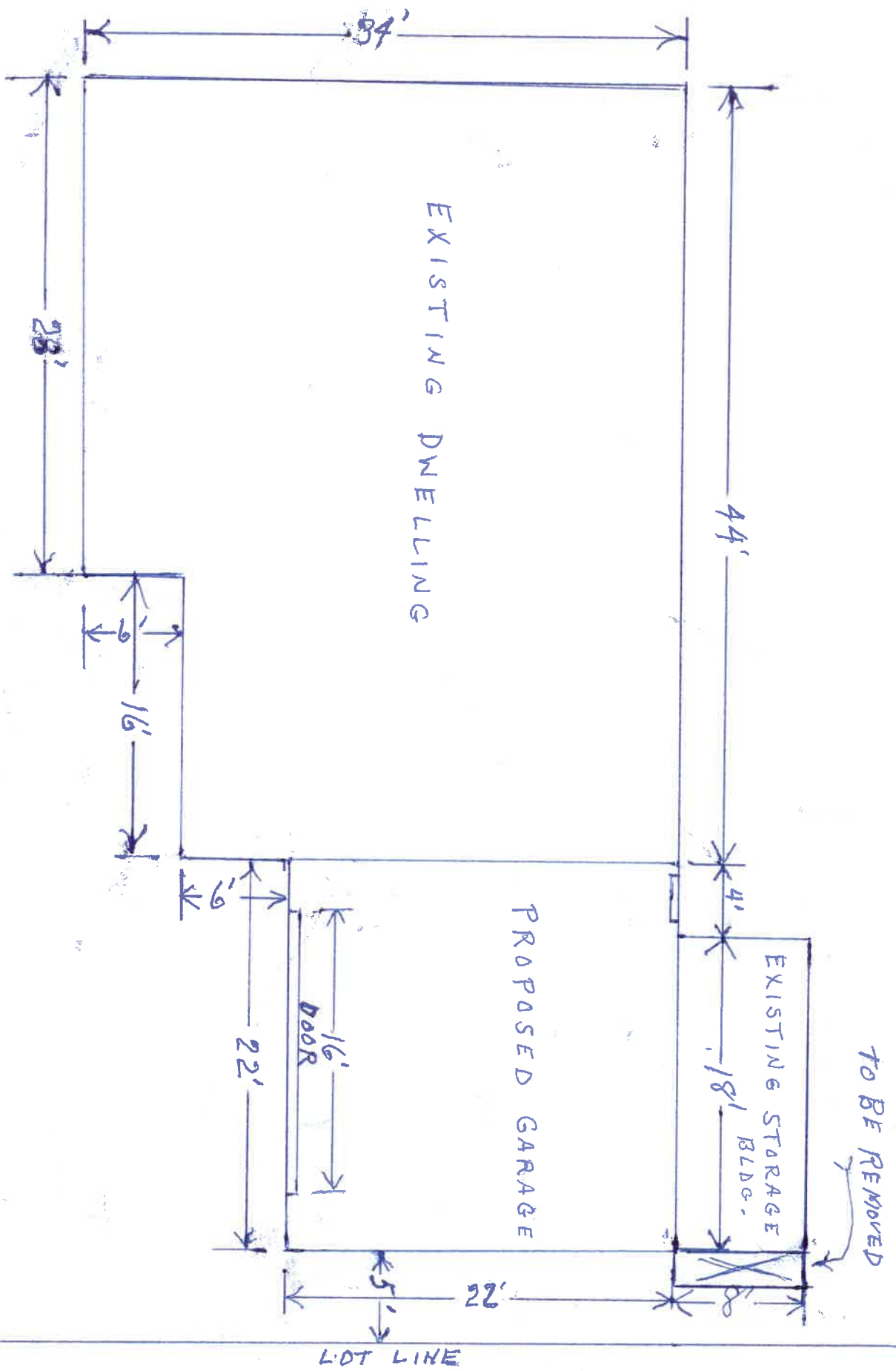

DONALD CRAMER
430 EUCLID AVE.
NAPALEON, OHIO

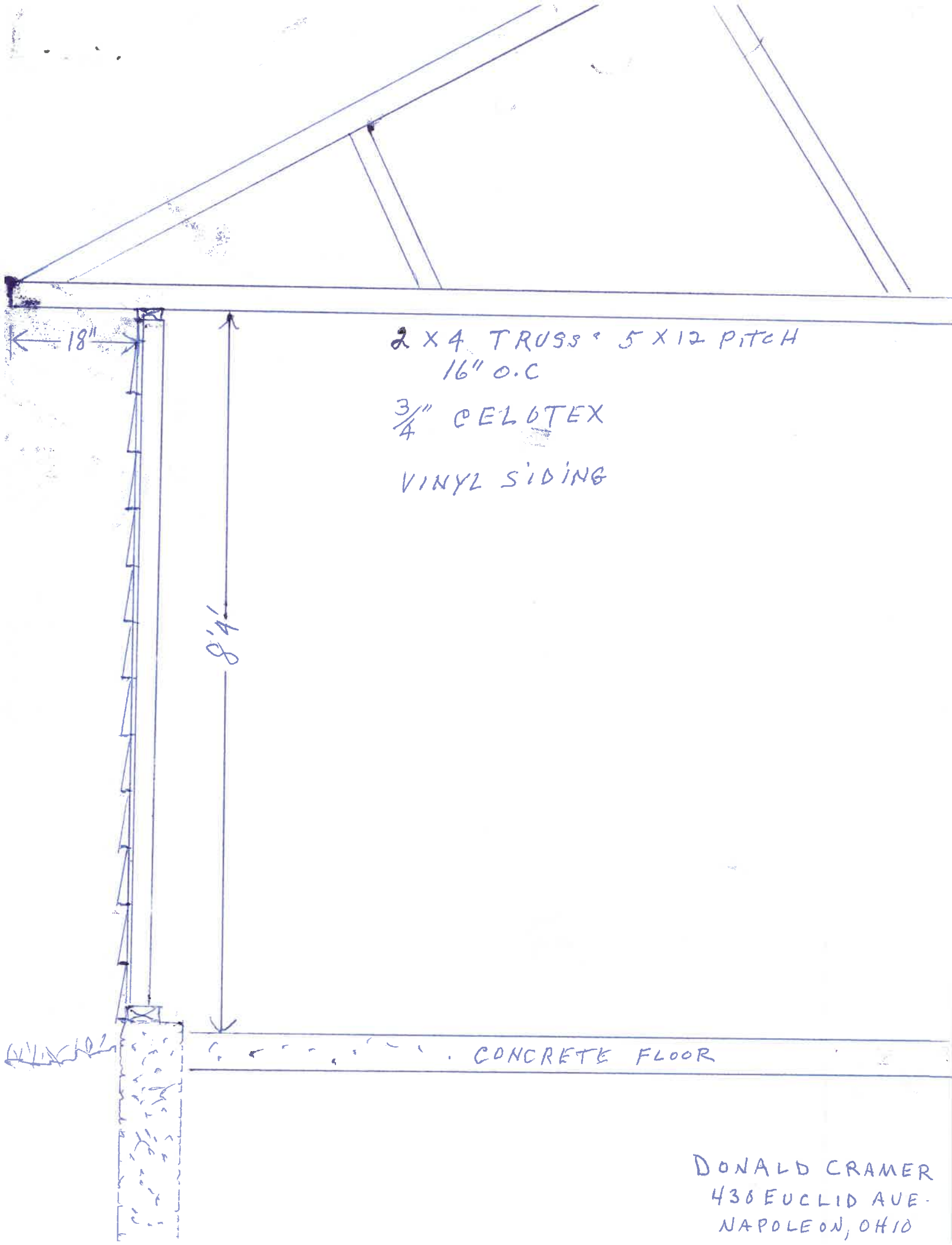

2 X 4 TRUSS - 5 X 12 PITCH
16" O.C

3/4" CELOTEX

VINYL SIDING

8'4"

18"

CONCRETE FLOOR

DONALD CRAMER
436 EUCLID AVE.
NAPOLEON, OHIO

.....

